

Amended Plat
of
Section 2, Township No 10 South, Range No 41 East of the Willamette Meridian, Oregon.
Scale: 1 inch = 20 chains

Sec. 34

Sec. 35

Sec. 36

Sec. 3

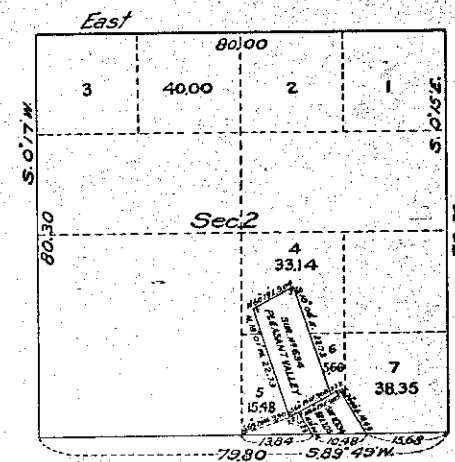

Sec. 10

Sec. 11

Sec. 12

U. S. Surveyor General's Office,
Portland, Oregon, August 13, 1920.

I hereby certify that the above amended plat of Sec. 2, T. 10 S., R. 41 E., Willamette Meridian, Oregon, showing the lottings and areas around Min. Sur. No. 634, Pleasant Valley and Brazos lodes in said section, made in order to accommodate additional homestead application 020212 of James W. Holt, is prepared in compliance with instructions from the Commissioner of the General Land Office contained in letter "H" (CAH) dated Aug. 5, 1920.

Edward C. Worth
U. S. Surveyor General of Oregon.

ACCEPTED BY THE HON. COMMISSIONER G. L. O. December 3, 1920.